

SURVEYOR'S CERTIFICATE

I, A. M. SAMS, DO HEREBY CERTIFY THAT I AM A REGISTERED LAND SURVEYOR, AND THAT I HOLD CERTIFICATE NO. 1272, AS PRESCRIBED UNDER THE LAWS OF THE STATE OF UTAH. I FURTHER CERTIFY THAT BY AUTHORITY OF THE OWNERS I HAVE MADE A SURVEY OF THE TRACT OF LAND SHOWN ON THIS PLAT AND DESCRIBED BELOW, AND HAVE SUBDIVIDED SAID TRACT OF LAND INTO LOTS AND STREETS HEREAFTER TO BE KNOWN AS ROSS SUBDIVISION AMENDED AND THAT SAME HAS BEEN CORRECTLY SURVEYED AND STAKED ON THE GROUND AS SHOWN ON THIS PLAT.

COURSE	DIST.	BOUNDARY DESCRIPTION	REMARKS
		BEGINNING AT A POINT WHICH IS	
NORTH	779.44	FT. FROM THE S.E. CORNER SEC. 9, T21S, R. 6E, S.L.B.M. AND RUNNING THENCE;	
N 84°16'03" W	152.29	FT. THENCE	
N 05°43'57" E	532.00	FT. THENCE	
S 84°16'03" E	837.00	FT. THENCE	
S 05°43'57" W	532.00	FT. THENCE	
N 84°16'03" W	100.00	FT. THENCE	
S 05°43'57" W	281.08	FT. TO A POINT ON N. R.O.W. LINE UTAH STATE HWY., THENCE ON 0-29-36 DEGREE CURVE TO LT. HAVING A RADIUS OF 11,609.2' AND A DELTA OF 0°14'48"	
	50.02	FT. THENCE	
N 05°43'57" E	278.87	FT. THENCE	
N 84°16'03" W	534.71	FT. TO POINT OF BEGINNING	

DECEMBER 20, 1955
DATE A.M. Sams
A.M. SAMS, REGISTERED LAND SURVEYOR.

OWNER'S DEDICATION

KNOW ALL MEN BY THESE PRESENTS THAT WE, THE TWO UNDERSIGNED OWNERS OF THE ABOVE DESCRIBED TRACT OF LAND, HAVING CAUSED SAME TO BE SUBDIVIDED INTO LOTS AND STREETS TO BE HEREAFTER KNOWN AS THE

ROSS SUBDIVISION AMENDED

DO HEREBY DEDICATE FOR PERPETUAL USE OF THE PUBLIC ALL PARCELS OF LAND SHOWN ON THIS PLAT AS INTENDED FOR PUBLIC USE. IN WITNESS WHEREOF WE HAVE HEREUNTO SET OUR HANDS THIS 21ST DAY OF DECEMBER A.D., 1955.

Darrel L. Ross
DARREL L. ROSS
Clella C. Ross
CLELLA C. ROSS

SUBSCRIBED AND SWORN TO BEFORE ME THIS 12TH DAY OF DECEMBER 1955.
MY COMMISSION EXPIRES April 26, 1956
Dora J. ...
NOTARY PUBLIC

ACKNOWLEDGMENT

STATE OF UTAH } S.S.
COUNTY OF Carbon
ON THE 12TH DAY OF December A.D., 1955, PERSONALLY APPEARED BEFORE ME THE UNDERSIGNED NOTARY PUBLIC IN AND FOR SAID COUNTY OF Carbon IN SAID STATE OF UTAH, Darrel L. Ross and Clella C. Ross

THE SIGNERS OF THE ABOVE OWNERS DEDICATION, EACH OF WHOM DID STATE THAT THEY ARE

AND THE ACCOMPANYING INSTRUMENT WAS SIGNED IN BEHALF OF SAID CORPORATION BY AUTHORITY OF A RESOLUTION OF ITS BOARD OF DIRECTORS, AND SAID CORPORATION ACKNOWLEDGED TO ME THAT SAID CORPORATION EXECUTED THE SAME.

MY COMMISSION EXPIRES _____ NOTARY PUBLIC
RESIDING IN _____ COUNTY

ROSS SUBDIVISION AMENDED
GREEN RIVER, GRAND COUNTY, UTAH
PART OF THE S.E. OF SEC. 9 & PART OF THE S.W. OF SEC. 10, TOWNSHIP 21 SOUTH, RANGE 16 EAST.

SALT LAKE BASE & MERIDIAN

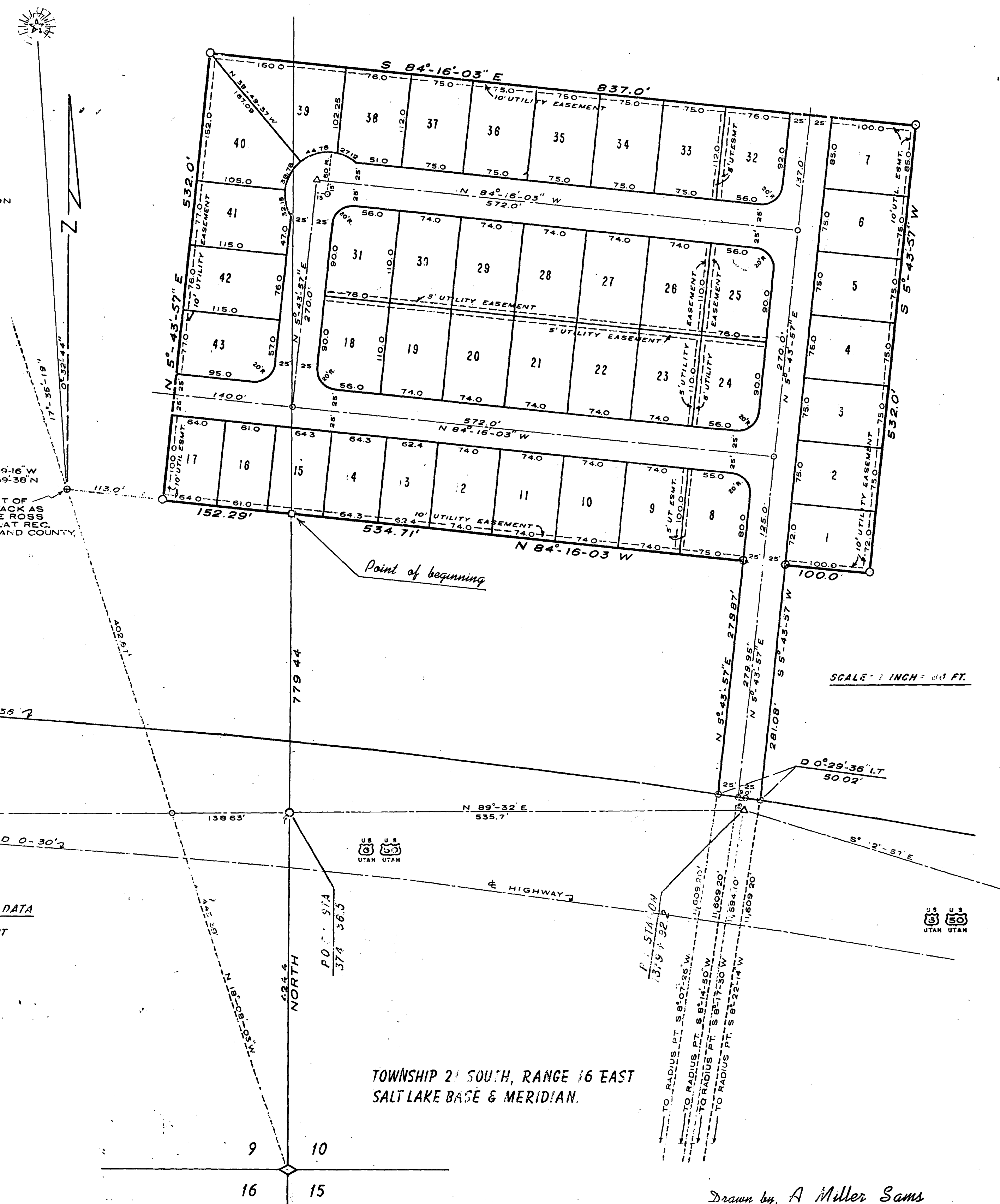

POLARIS OBSERVATION
S 49°7' AM, MT. TIME
DEC. 15, 1955.

10' SOUTH OF PT. OF
BEI. HUB AND TACK AS
SHOWN ON THE ROSS
SUBDIVISION PLAT REC.
NO. 27223, GRAND COUNTY,
MOAB, UTAH.

HIGHWAY CURVE DATA

L	17° 31' RT
D	0° 30'
R	11,459.2'
T	1,765.4'
L	3,503.3'

TOWNSHIP 21 SOUTH, RANGE 16 EAST
SALT LAKE BASE & MERIDIAN.

Drawn by, A. Miller Sams

COUNTY PLANNING COMMISSION APPROVAL
APPROVED THIS 16 DAY OF January A.D., 1956 BY
THE GRAND COUNTY PLANNING COMMISSION.
West Johnson
CHAIRMAN, COUNTY PLANNING COMM.

COUNTY SURVEYOR'S CERTIFICATE
I HEREBY CERTIFY THAT I HAVE HAD THIS PLAT AND SAID TRACT AS STAKED, EXAMINED BY THIS OFFICE AND IT IS CORRECT AND IN ACCORDANCE WITH INFORMATION ON FILE IN THIS OFFICE.
DATE _____ COUNTY SURVEYOR _____

APPROVED AS TO FORM
APPROVED AS TO FORM THIS 16 DAY OF January A.D., 1956.
Harvey ...
COUNTY ATTORNEY

COUNTY COMMISSION APPROVAL & ACPT.
PRESENTED TO THE BOARD OF GRAND COUNTY COMMISSIONERS THIS 12 DAY OF December A.D., 1955, AT WHICH TIME THIS SUBDIVISION WAS APPROVED AND ACCEPTED.
ATTEST John W. Dalton
CHAIRMAN BOARD COUNTY COMM.

RECORDED # 273275
STATE OF UTAH, COUNTY OF GRAND, RECORDED AND FILED AT THE REQUEST OF Darrel L. Ross
DATE 1-17-56 TIME 1 P.M. BOOK 21 PAGE 32
FEE 15.00
COUNTY RECORDER