

SURVEYOR'S CERTIFICATE

I, ROGER D DUDLEY, DO HEREBY CERTIFY THAT I AM A REGISTERED LAND SURVEYOR, AND THAT I HOLD CERTIFICATE NO 3553 AS PRESCRIBED UNDER THE LAWS OF THE STATE OF UTAH. I FURTHER CERTIFY THAT BY AUTHORITY OF THE OWNERS, I HAVE MADE A SURVEY OF THE TRACT OF LAND SHOWN ON THIS PLAT AND DESCRIBED BELOW, AND HAVE SUBDIVIDED SAID TRACT OF LAND INTO LOTS, BLOCKS, STREETS, AND EASEMENTS AND THE SAME HAS BEEN CORRECTLY SURVEYED AND STAKED ON THE GROUND AS SHOWN ON THIS PLAT AND THAT THIS PLAT IS TRUE AND CORRECT.

BOUNDARY DESCRIPTION

COMMENCING NORTH ALONG THE SECTION LINE 99.00' AND EAST 213.50' FROM THE SOUTHWEST CORNER OF THE NORTHEAST 1/4 OF SECTION 9, T20S, R27E, SALT LAKE BASE AND MERIDIAN; THENCE AS FOLLOWS:

COURSE	DISTANCE	REMARKS
N 0° 06' W	761.42'	
N 89° 34' E	112.46'	
S 0° 06' W	637.72'	
S 89° 42' 48" E	93.00'	
ARC LENGTH	77.51'	CHORD BEARS S 0° 02' 01" E 77.20'
ARC LENGTH	100.39'	CHORD BEARS S 8° 48' 48" E 99.97'
S 0° 17' 12" W	49.11'	
N 0° 17' 12" E	49.11'	
ARC LENGTH	50.18'	CHORD BEARS N 5° 27' 40" W 50.09'
S 89° 44' 13" W	414.85'	TO THE POINT OF BEGINNING

5-9-79
DATE

OWNERS' DEDICATION

KNOW ALL MEN BY PRESENTS THAT WE, ALL OF THE UNDERSIGNED OWNERS OF ALL OF PROPERTY DESCRIBED IN THE SURVEYOR'S CERTIFICATE HEREON AND SHOWN ON THIS MAP, HAVE CAUSED THE SAME TO BE SUBDIVIDED INTO LOTS, BLOCKS, STREETS, AND EASEMENTS AND DO HEREBY DEDICATE THE STREETS AND OTHER PUBLIC AREAS AS INDICATED HEREON FOR PERPETUAL USE OF THE PUBLIC

IN WITNESS WHEREOF WE HAVE HERETO SET OUR HANDS THIS 15th DAY OF MAY, A.D. 1979

Indeco Associates, a Partnership
by Charles C. Smith
A General Partner

ACKNOWLEDGMENT

STATE OF UTAH } S.S.
COUNTY OF EMERY }

ON THE 15th DAY OF MAY, A.D. 1979, PERSONALLY APPEARED BEFORE ME, THE UNDERSIGNED NOTARY PUBLIC IN AND OF SAID STATE OF UTAH, THE SIGNER OF THE ABOVE OWNERS' DEDICATION, WHO DULY ACKNOWLEDGED TO ME THAT HE SIGNED IT FREELY AND VOLUNTARILY AND FOR THE USES AND PURPOSES THEREIN MENTIONED AND AS THE AUTHORIZED REPRESENTATIVE OF SAID PARTNERSHIP

MY COMMISSION EXPIRES 3-31-81

Ann C. Kellicott
NOTARY PUBLIC
RESIDING IN Fairview

PLAT "A"

LA SAL ESTATES

STATE OF UTAH } S.S.
COUNTY OF EMERY }
FILED AND RECORDED FOR
RECORD
MAY 15 2 05 PM 1979
EMERY COUNTY RECORDER

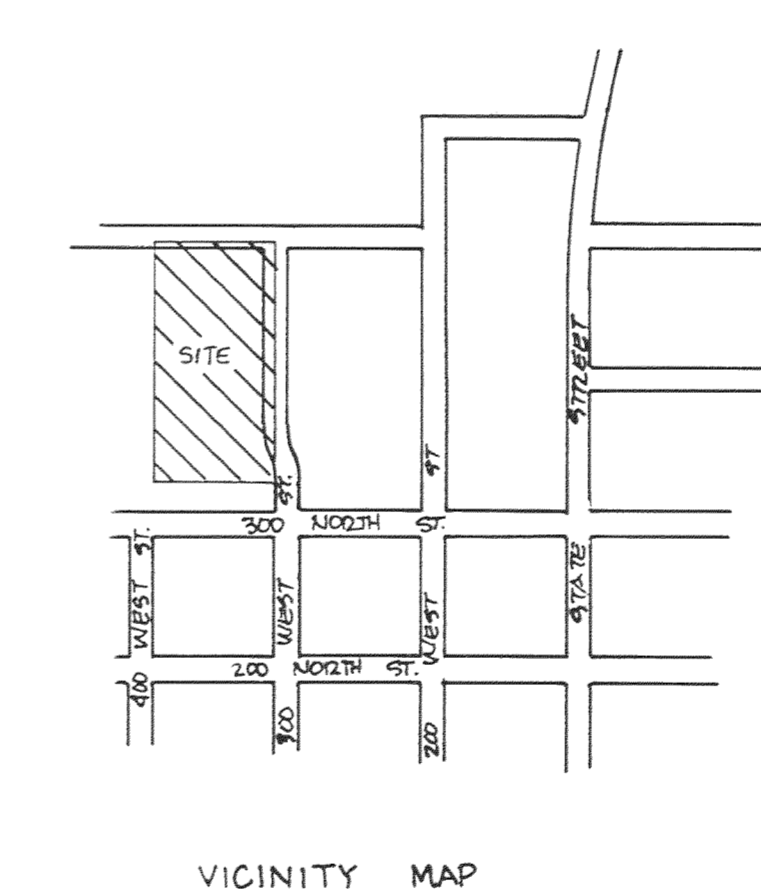
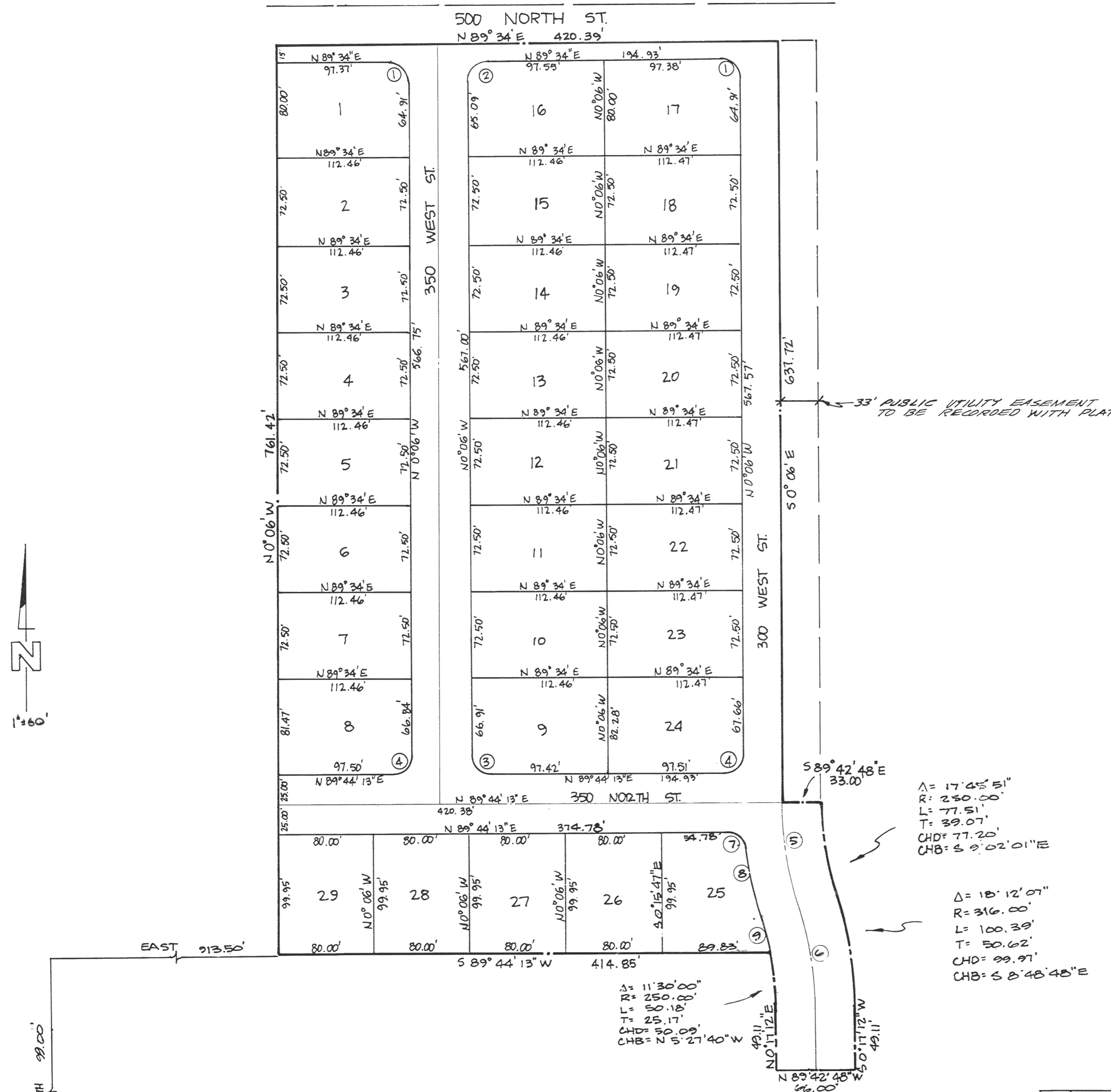

CURVE DATA BOX

NO.	DELTA	RADIUS	LENGTH	TANGENT	CHORD	CHORD BEARING
1	90° 20' 00"	15.00'	23.65'	15.09'	21.27'	N 45° 16' 00" W
2	89° 40' 00"	15.00'	23.47'	14.91'	21.15'	N 44° 44' 00" E
3	90° 09' 47"	15.00'	23.60'	15.14'	21.24'	N 45° 10' 53" W
4	89° 50' 13"	15.00'	23.52'	14.96'	21.18'	N 44° 49' 06" E
5	17° 46' 55"	283.00'	87.99'	44.36'	87.64'	S 09° 00' 27" E
6	18° 12' 07"	283.00'	89.91'	45.33'	89.58'	S 8° 48' 47" E
7	89° 11' 58"	15.00'	21.78'	13.31'	19.97'	N 46° 39' 48" W
8	10° 51' 06"	316.00'	59.85'	30.02'	59.76'	N 12° 19' 22" W
9	6° 42' 07"	250.00'	29.24'	14.64'	29.23'	N 14° 33' 52" W

SOUTHWEST CORNER OF NE 1/4 SECTION 9, T20S, R27E.

PREPARED BY DUDLEY & ASSOCIATES

PLANNING COMMISSION
APPROVED THIS 16 DAY OF May, A.D. 1979, BY THE Planning Commission.

ENGINEER'S CERTIFICATE
I HEREBY CERTIFY THAT THIS OFFICE HAS EXAMINED THIS PLAT AND IT IS CORRECT IN ACCORDANCE WITH INFORMATION ON FILE IN THIS OFFICE.
5-15-79 DATE
Craig E. Johnson CITY ENGINEER

APPROVAL AS TO FORM
APPROVED AS TO FORM THIS 15 DAY OF May, A.D. 1979
Michael R. Johnson CITY ATTORNEY

CITY COUNCIL
PRESENTED TO THE FERROD CITY COUNCIL THIS 15 DAY OF May, A.D. 1979 AT WHICH TIME THIS SUBDIVISION WAS APPROVED AND ACCEPTED.
Mayor: [Signature] ATTEST: [Signature] CITY RECORDER

RECORD NO.
STATE OF UTAH, EMERY COUNTY, RECORDED AT THE REQUEST OF: [Signature]
DATE: [Signature] TIME: [Signature] BOOK: [Signature] PAGE: [Signature]
FEE: [Signature] EMERY COUNTY RECORDER