

11-7-2013
 DATE
 John S. Huefner
 PLS. # 144642

SURVEYOR'S CERTIFICATE

I, John S. Huefner, a Professional Land Surveyor, holding Certificate No. 144842 State of Utah, per Title 58, Chapter 22 of the Professional Engineers and Land Surveyors licensing act of the State of Utah, do hereby certify that the information on this drawing is a true and accurate survey based on data of record and was conducted under my personal direction and supervision as shown hereon.

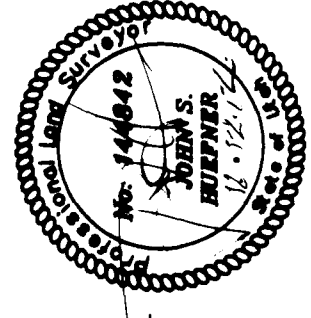

11-7-2013
 DATE
 John S. Huefner
 PLS. # 144642

J. & K. BARNETT LOT

BEGINNING AT A POINT N00°46'11"W, 990.00' ALONG THE EAST SECTION LINE FROM THE SOUTHEAST CORNER OF SECTION 36, TOWNSHIP 16 SOUTH, RANGE 9 EAST, SLB&M; THENCE RUNNING S89°48'57"W, 1320.00'; THENCE S00°31'08"E, 180.00'; THENCE N89°48'57"E, 482.77'; THENCE N00°31'08"W, 155.00'; THENCE N89°48'57"E, 837.23' TO THE EAST SECTION LINE; THENCE N00°46'11"W, 25.00' TO THE POINT OF BEGINNING. CONTAINING 2.48 ACRES

ARCH D ALLRED & MARILYN ALLRED, TRUSTEES

BEGINNING AT THE SOUTHEAST CORNER OF SECTION 36, TOWNSHIP 16 SOUTH, RANGE 9 EAST, SLB&M; THENCE N00°46'11"W, 965.00'; THENCE S89°48'57"W, 837.23'; THENCE S00°31'08"E, 155.00'; THENCE S89°48'57"W, 482.77'; THENCE S00°31'08"E, 163.39'; THENCE N89°07'11"E, 522.49' ALONG THE NORTH LINE OF THE SW/4 SE/4 SE/4 OF SAID SECTION 36; THENCE S22°50'30"E, 714.38' ALONG AN EASTING FENCE LINE TO THE SOUTH LINE OF THE SE/4 OF SAID SECTION 36; THENCE N89°07'11"E, 530.51' MORE OR LESS TO THE POINT OF BEGINNING. CONTAINING 17.80 ACRES

OWNERS DEDICATION

ARCH D ALLRED & MARILYN ALLRED, TRUSTEES
 CLEVELAND, UTAH
 KNOW ALL MEN BY THESE PRESENCE THAT (WE) THE UNDERSIGNED OWNER(S) OF THE TRACT OF LAND SHOWN HEREON, HAVE CAUSED THE SAME TO BE SURVEYED AND PLATTED FOR A MINOR SUBDIVISION AS SHOWN ON THIS PLAT.
 I HAVE HERETO SET MY HAND THIS 27th DAY OF November, 2012.

Arch D Allred Trustee
 TRUSTEE
 I HAVE HERETO SET MY HAND THIS 27th DAY OF November, 2012.
Marilyn Allred Trustee
 TRUSTEE

ACKNOWLEDGMENT

STATE OF UTAH }
 COUNTY OF EMERY } ss
 ON THIS 27th DAY OF November, 2012, PERSONALLY APPEARED BEFORE ME THE SIGNERS OF THE ABOVE DEDICATION WHO DULY ACKNOWLEDGED THAT THEY DID EXECUTE THE SAME.

11-7-2013
 MY COMMISSION EXPIRES:
 NOTARY PUBLIC
 RESIDING IN: 665.000 W Ferron, UT

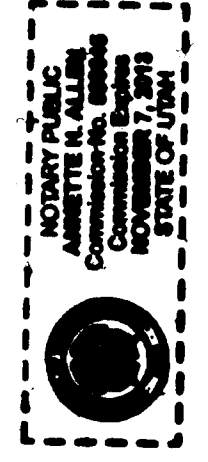

ACCEPTANCE BY LAND USE AUTHORITY

APPROVED THIS 3rd DAY OF December, 2012
 BY THE LAND USE AUTHORITY

[Signature]

ACKNOWLEDGMENT

STATE OF UTAH }
 COUNTY OF EMERY } ss
 ON THIS 3rd DAY OF December, 2012, PERSONALLY APPEARED BEFORE ME THE SIGNERS OF THE ABOVE ACCEPTANCE WHO DULY ACKNOWLEDGED THAT THEY DID EXECUTE THE SAME.

11-7-2013
 MY COMMISSION EXPIRES:
 NOTARY PUBLIC
 RESIDING IN:



TOWNSHIP 16 SOUTH

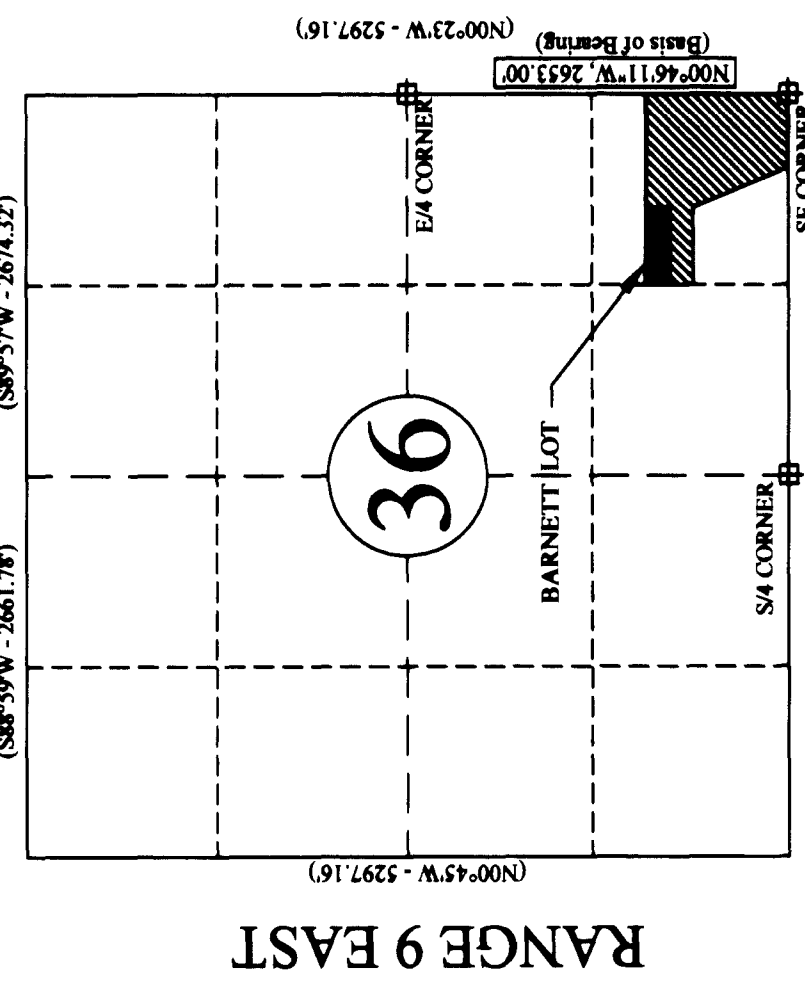

VICINITY MAP

GPS MEASURED
 GLO BEARING ALIGNMENT

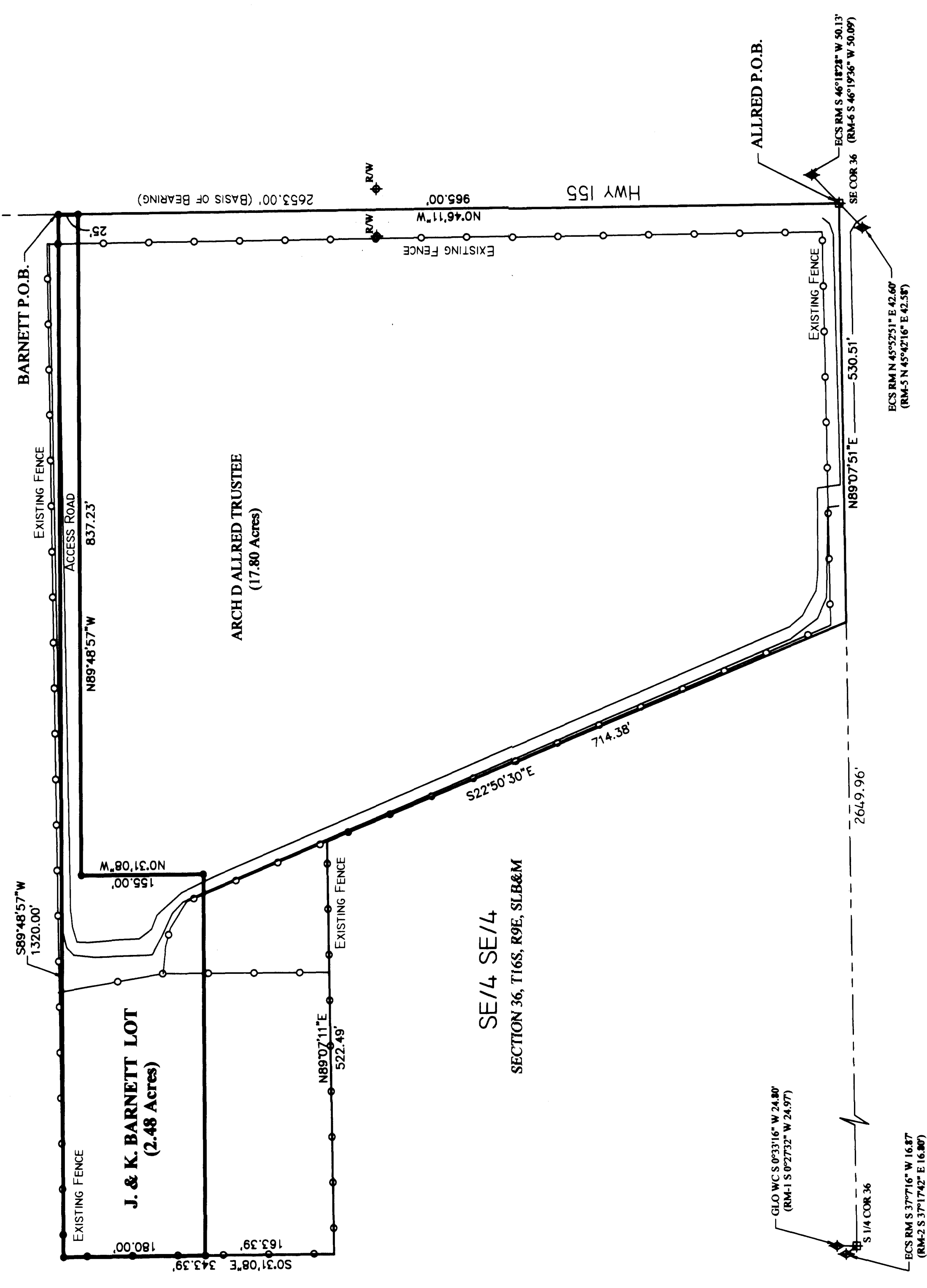
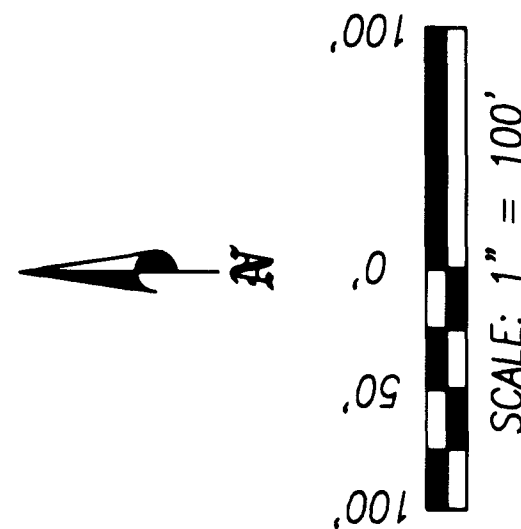

MINOR SUBDIVISION

Talon Resources, Inc.
 615 N. 400 E., P.O. BOX 1230
 HUNTINGTON, UT, 84528
 Phone (435) 967-5310
 Fax (435) 967-5311

REVISIONS	DATE	BY

**J. & K. BARNETT
 MINOR SUBDIVISION
 CLEVELAND, UTAH**

DRAWN BY:	CHECKED BY:
N. BUTKOVICH	JSH
DRAWING:	DATE:
	7/16/2012
	SCALE:
	1" = 100'
JOB NUMBER:	SHEET
5078	1 OF 1

LEGEND

- FOUND SECTION MONUMENT AS NOTED
- CALCULATED SECTION MONUMENT BOUNDARY CORNER SET WITH 5/8 REBAR AND CAP (S HUEFNER)
- FOUND ROW MARKER
- PARCEL BOUNDARY
- SECTION LINE
- FENCE LINE