

—HUNTINGTON—

NORTH

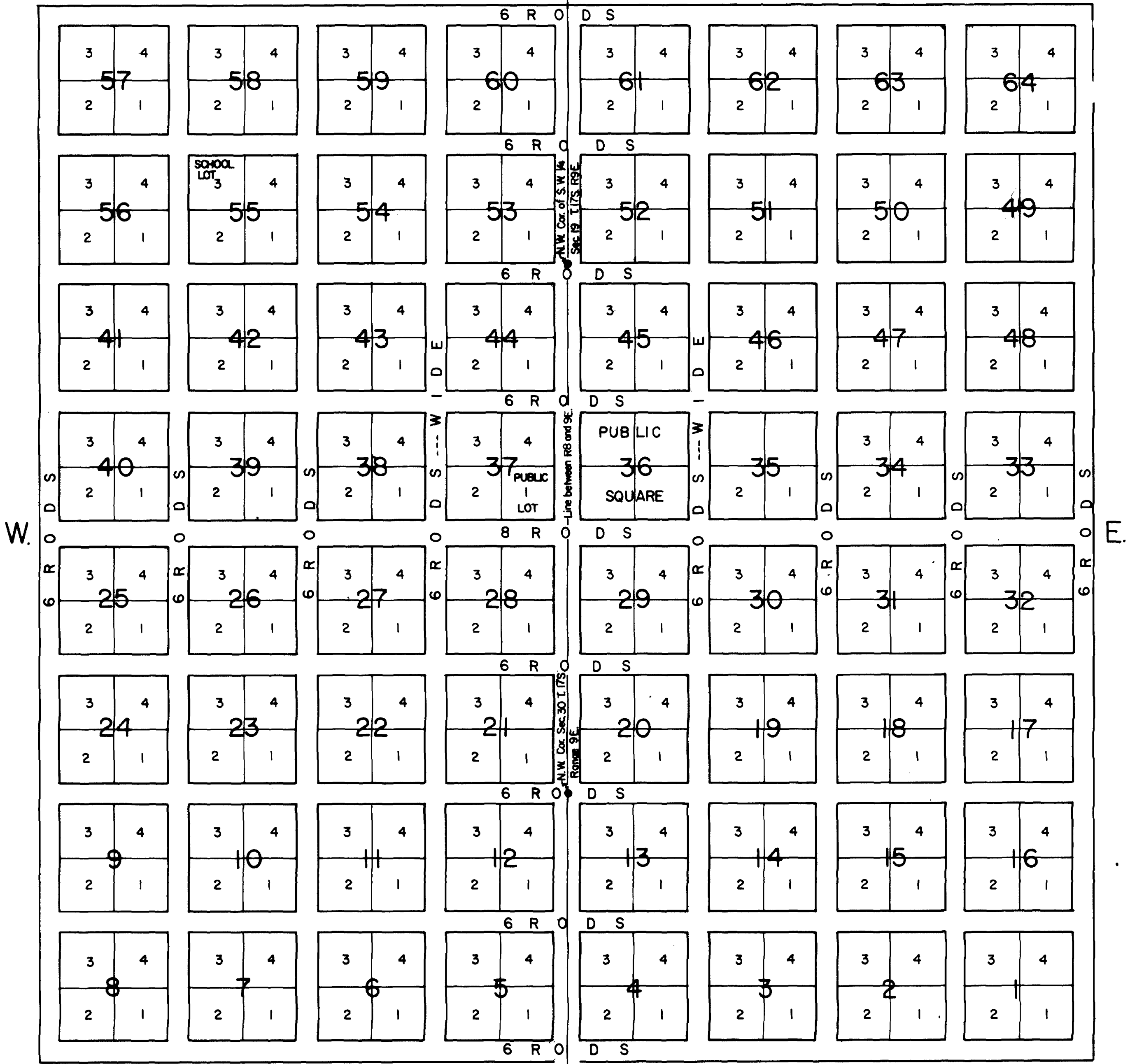

I hereby certify that the above is a true and correct plat of the Huntington Townsite as surveyed by Eitchu, a Dept. U. S. surveyor in Dec. 1880, and surveyed by me in Apr. 1884, consisting of the N $\frac{1}{2}$ of N.W. $\frac{1}{4}$ of Sec. 30 & the S. W. $\frac{1}{4}$ and S $\frac{1}{2}$ of NW $\frac{1}{4}$ of Sec. 19 T. 17S. R. 9E and the S $\frac{1}{2}$ of the N.E. $\frac{1}{4}$ & the S.E. $\frac{1}{4}$ of Sec. 24 & the N $\frac{1}{2}$ of N.E. $\frac{1}{4}$ of Sec. 25 T. 17S. R. 8E.

E. H. Cox,
co. surveyor.

Dated Apr. 19th, 1884.

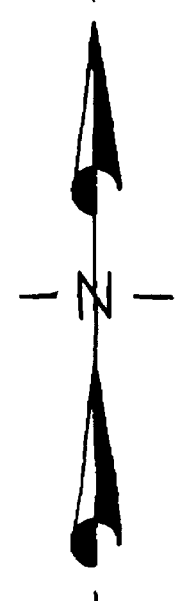

Each block 33 rods square
Scale 24 rods to the inch.

Approved: April 5th, 1886

Orange Seely,
probate judge.

Recorded August 1st, 1892,
Carl Wilberg
county recorder
Emery County Ut.

Traced by svk
Johansen & Tuttle
7-75