

WE THE UNDERSIGNED PROPERTY OWNERS IN EMERY COUNTY, UTAH, DO HEREBY DEDICATE THE PROPERTY AS SHOWN ON THIS PLAT FOR ROAD AND STREET PURPOSES AS A PUBLIC THOROUGHFARE.

Thirty-three (33) feet each side of the following described centerline, except forty (40) feet each side of centerline from Station 94+68.83 to Station 110+58.28:

Beginning at the NE corner of Section 17, T 20S, R 7E, SLB&M, said point being designated as station 52+81.8; centerline of county road; thence S 89° 46' W, 3402.28 ft. to a point of tangency with a 850.0 ft. radius curve to the right; thence NW'ly, 603.04 ft. along the arc of said curve to PT station having an equation of station 92+87.12; thence N 49° 35' W, 2273.50 ft. to a point of tangency with a 1000 ft. radius curve to the left; thence NW'ly, 404.33 ft. along the arc of said curve; thence N 72° 45' W, 420.41 ft. to a point of tangency with a 1500 ft. radius curve to the left; thence NW'ly, 183.80 ft. along the arc of said curve; thence N 80° 00' W, 630.81 ft. to a point of tangency with a 1550.0 ft. radius curve to the right; thence NW'ly, 730.41 ft. along the arc of said curve; thence N 53° 00' W, 862.26 ft. to a point of tangency with a 300.0 ft. radius curve to the left; thence S 55° 08' W, 455.08 ft. along the arc of said curve; thence S 1° 52' W, 760.40 ft. to a point of tangency with a 950 ft. radius curve to the left; thence 289.06 ft. along the arc of said curve to PT station 165+34.79. Said point being the end of the project and is located N 43° 58' 28" E, 2372.20 ft. from the south west corner of Section 7, T 20S, R 7E, SLB & M.

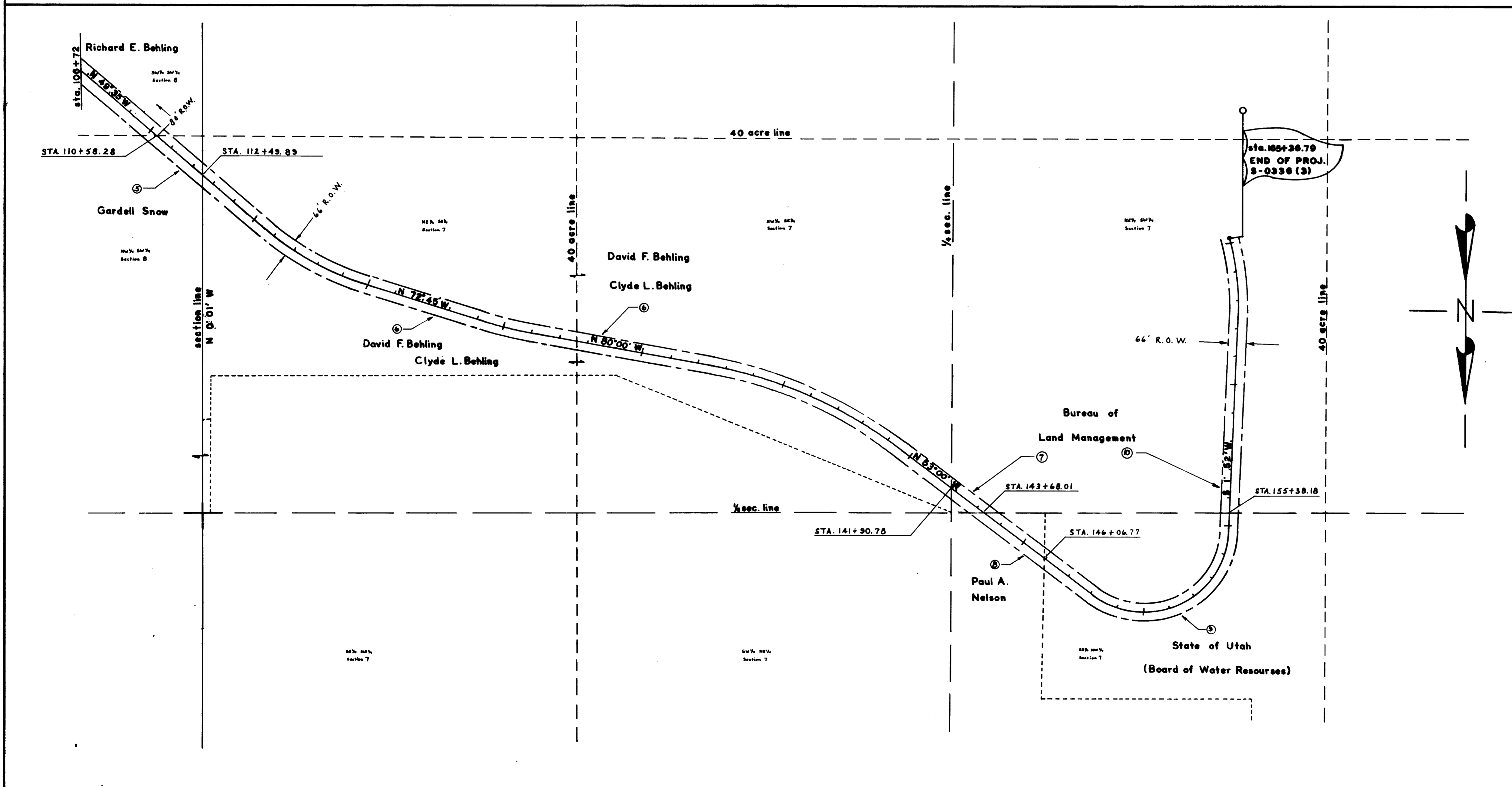

DATE	SIGNATURE	PARCEL NO.	STATION	SUBDIVISION
	COVERED BY EXISTING R.O.W.	1	52+81.80-79+94.40	NE 1/4 NE 1/4 SEC. 17 NW 1/4 NE 1/4 SEC. 17
	<i>Richard E. Behling</i>	2	79+94.40-86+84.08	NE 1/4 NW 1/4 SEC. 17
	<i>Gardell Snow</i>	3	79+94.40-94+68.83	SE 1/4 SW 1/4 SEC. 8
	<i>Richard E. Behling</i>	4	94+68.83-110+58.28	SW 1/4 SW 1/4 SEC. 8
	<i>Gardell Snow</i>	5	110+58.28-112+49.89	NW 1/4 SW 1/4 SEC. 8
	<i>Gardell Snow</i>	6	112+49.89-141+90.78	NE 1/4 SE 1/4 SEC. 7 NW 1/4 SE 1/4 SEC. 7
		7	141+90.78-143+68.01	NE 1/4 SW 1/4 SEC. 7
	<i>Paul Nelson</i>	8	143+68.01-146+06.77	SE 1/4 NW 1/4 SEC. 7
		9	146+06.77-155+38.18	SE 1/4 NW 1/4 SEC. 7
		10	155+38.18-165+34.79	NE 1/4 SW 1/4 SEC. 7

ACKNOWLEDGEMENT

STATE OF UTAH
COUNTY OF EMERY } s.s.
ON THE 13th DAY of December A.D. 1973, PERSONALLY APPEARED BEFORE ME THE SIGNERS OF THE FOREGOING DEDICATION WHO DULY ACKNOWLEDGE TO ME THAT THEY DID EXECUTE THE SAME.

MY COMMISSION EXPIRES _____
Shawn Burt
NOTARY PUBLIC

ENGINEER'S CERTIFICATE

STATE OF UTAH
COUNTY OF EMERY
CRAIG E. JOHANSEN, A PROFESSIONAL ENGINEER, HOLDING UTAH LICENSE NO. 3488, CERTIFIES THAT THIS PLAT WAS PREPARED FROM FIELD SURVEYS MADE UNDER HIS DIRECTION AND THAT ALL ITEMS CONTAINED HEREIN ARE TRUE TO THE BEST OF HIS KNOWLEDGE.

Craig E. Johansen
ENGINEER

ACCEPTANCE

THE COUNTY COMMISSION OF EMERY COUNTY, UTAH, APPROVES THIS PLAT AND HEREBY ACCEPTS THE DEDICATION OF THE SE PARCELS OF LAND INTENDED FOR PUBLIC PURPOSES AS A PUBLIC THOROUGHFARE THIS 13th DAY OF December, 1973.

Gardell Snow
Paul Nelson
Craig E. Johansen
ATTEST *Shawn Burt*
CLERK

DEDICATION PLAT
PROJECT RS-0336 (3)

SCALE 1" = 200'
DATE: 7-73
DRAWN BY: L. M. J.

JOHANSEN
CASTLE DALE, UTAH

RECORDED IN BOOK 11008 PAGE 117
JUL 11 1973
EMERY COUNTY CLERK