

Single Family Residential Addition

How to use this Guide

Provide two sets of plans, drawn to scale and complete the following (*hint: use graph paper with 1/4" squares. Example: 1/4" = 1'*):

1. **Complete this Building Guide** by filling in the blanks on page two and indicating which construction details will be used, and the R value of insulation used.
2. **Provide 2 Plot Plans (site plan)** showing dimensions of your project or addition and its relationship to existing buildings or structures on the property. Show all easements and the distance to existing property lines drawn to scale.
3. **Provide 2 Floorplans.** Drawn to scale. See example on page 4.
4. **Fill out a Building Permit Application.**

The majority of permit applications are processed with little delay. The submitted documents will help determine if the project is in compliance with building safety codes, zoning ordinances and other applicable laws.

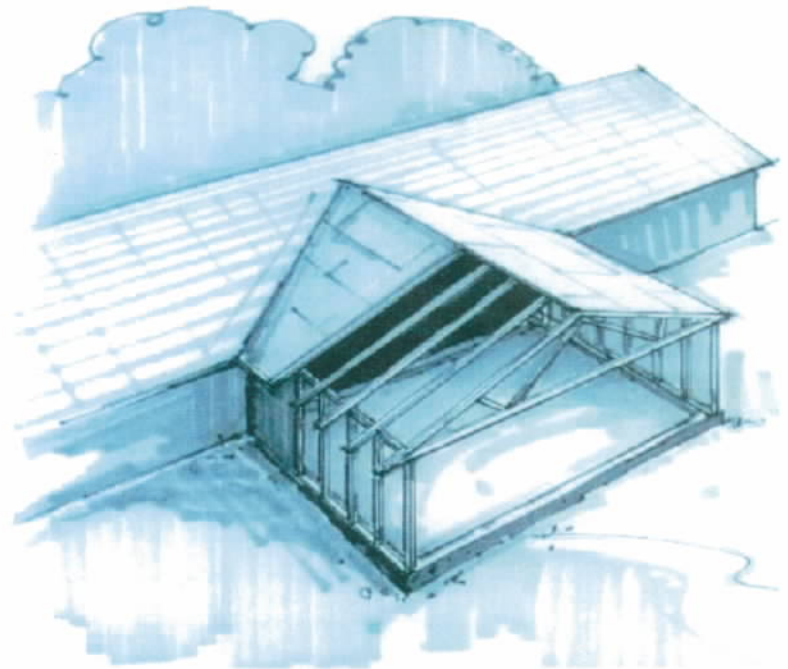

Smoke alarms and carbon monoxide alarms are required

75 E Main St
PO Box 417
Castle Dale, UT 84513
435-381-3555

Name: _____
Address: _____
Phone: _____ Cell: _____
Site Address: _____

Single Family Residential Addition

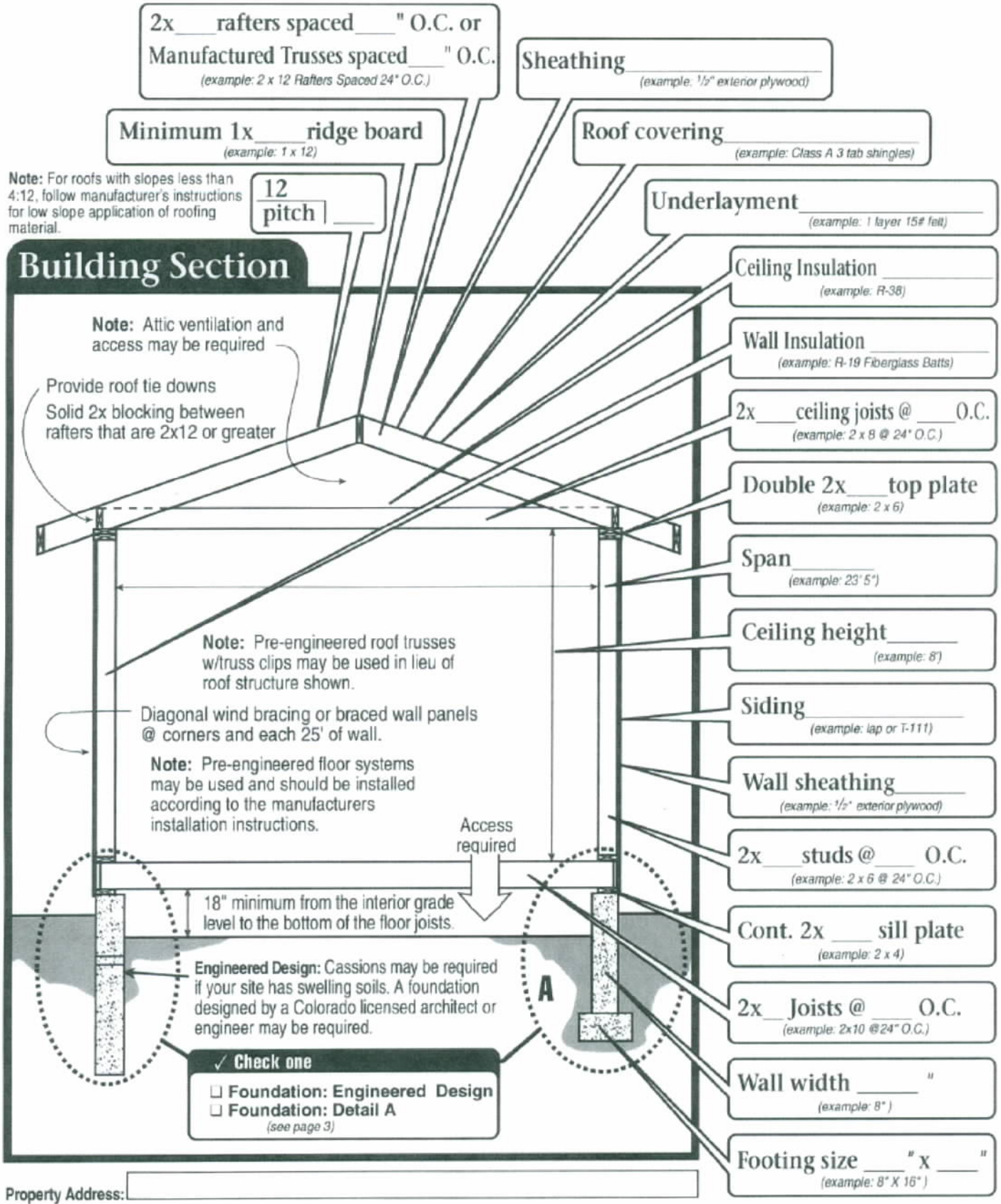

Notes:

Single Family Residential Re-roofing

Heads Up

Site Plan

1. **When drawing your plot plan** be sure to show the location of electric, gas, sewer and water service lines. If you don't know where they are, call Blue Stakes of Utah Utility Notification Center at 1-800-662-4111. They will come out and locate lines for you. Remember to ask them about the cost.
2. **Show where the existing** electric and gas meters are located on your home. These meters may have to be relocated and it is best to know this before you start construction.

Floor Plan

1. **Smoke alarms and CO Alarms.** Smoke alarms are required to be hardwired and interconnected in new and existing bedrooms, halls and one on each level unless removal of interior wall or ceiling finishes would be required. In this case, battery operated devices are acceptable.
Carbon Monoxide alarms are required on each floor with bedrooms. They are recommended to be located no farther than 15 ft. from any bedroom entrance. Do not install within 15 ft. of a fuel burning appliance. Follow manufacturer's recommendations for location testing and replacement.

2. **Additions not to enclose** bedroom or basement egress windows.
3. **Safety glass is required** at specific locations. When you draw in the location of the new windows on the floor plan, the plan reviewer can identify which ones require safety glass.
4. **Heat is required** in all habitable rooms. Show how the addition will be heated on the plan.

Electric Code

Existing electrical service may require an upgrade or relocation. Indicate the size of your electric service (the number on the main breaker) on your plan. This can help the plan reviewer determine if an upgrade is needed before you start construction.

Roof Overframe

When constructing a new valley, use a continuous board under the bottom cut of the new rafters to provide a solid nailing surface. The board should be at least 2" thick, nominal and should be at least as wide as the base of the new rafter.

Crawlspace Foundation Detail A

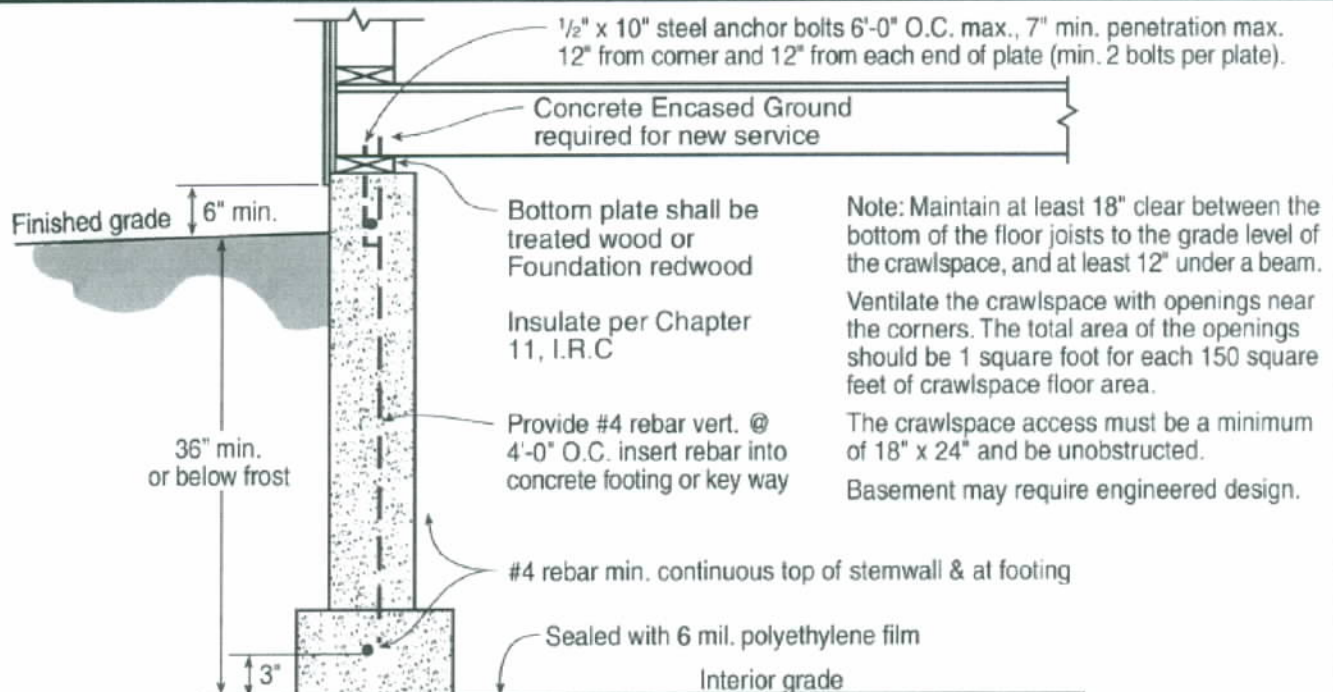

Notes:

Single Family Residential Re-roofing

Sample Floor Plan

NOTES:

- A. New 3'-0" x 6'-8" door in existing wall
- B. Existing door removed, opening covered with drywall both sides
- C. New 5'-0" x 4'-0" casement opening (replaces existing window)
- D. New patio door with tempered glass
- E. New 6'-4" wide 4'-8" casement windows

Example: (2) 2"x10" headers at new window and door openings

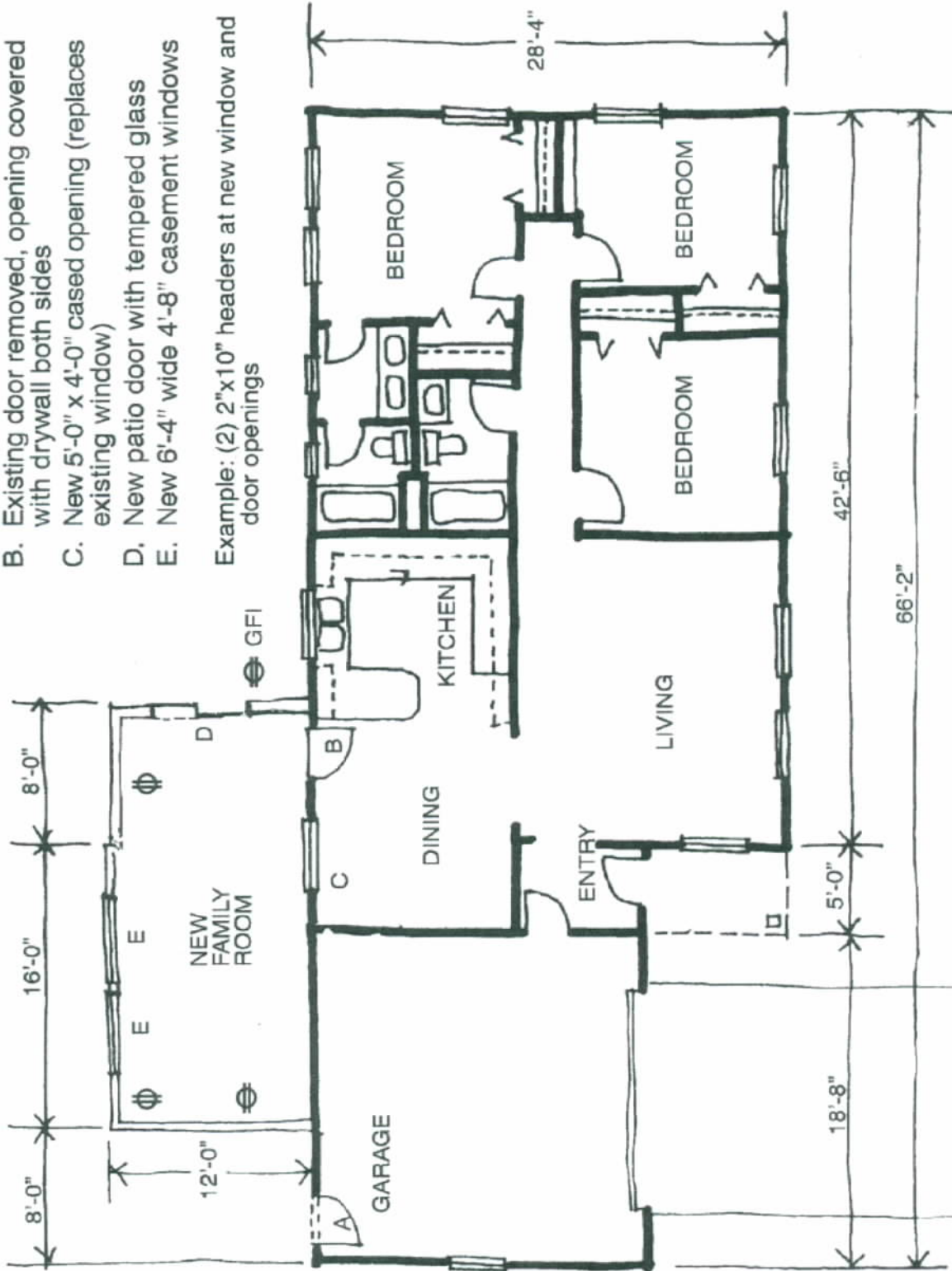

Notes: